

Welcome to Year 2

Meet the Teaching Staff
2023



Meet the Teaching Staff:

Teachers- Mrs Sanders, Mrs Hilditch and Mrs Holmes

Teaching Assistants- Mrs Baker

1:1 Support- Miss Tidmarsh, Mrs Baker, Miss Richards, Miss Dean, Mrs Squires

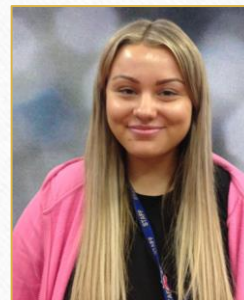



Wider Team

- **Senior Leaders:** Mrs Jilavu (Acting Headteacher), Mr Morris (Acting Deputy), Miss Wright (Acting Deputy), Mrs Walton (SENDco)
- **Safeguarding Leads:** Mrs Jilavu, Mr Morris, Mrs Stone, Miss Wright, Mrs Walton
- **SENDCo:** Mrs Walton
- **Family Support/Pastoral Lead :** Mrs Stone



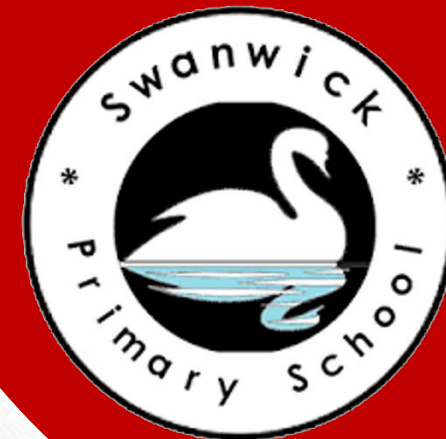

Arrival and Finish:

Both Gates open 8:40- 8:50 daily



Year Group	Start	Finish
EYFS	8:50	3:20
Y1	8:50	3:20
Y2	8:50	3:20
Y3	8:50	3:25
Y4	8:50	3:25
Y5	8:50	3:25
Y6	8:50	3:25

Our Timetable:

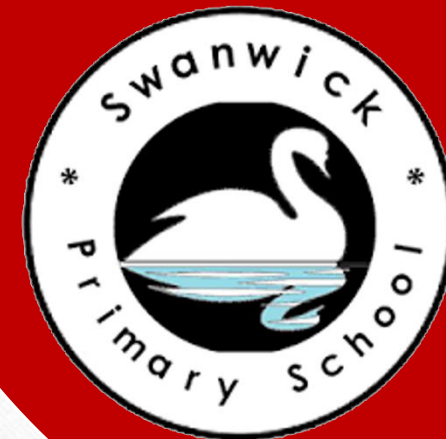

PE Days for Autumn A:

Year Group	PE Day(s)
EYFS	Friday
1	Tuesday and Wednesday
2	Tuesday and Thursday
3	Monday and Tuesday
4	Wednesday and Friday
5	Thursday and Friday
6	Monday and Friday

KS1 Class Timetable 2023 - 2024

XXX Class Timetable	8:50 – 9:00	9:00- 10:00	10:00 – 10:20	10:20 – 10:35	10:35 – 11:35	11:35 – 12:00	12:00 – 1:00	1:00 – 1:20	1:20 – 2:10	2:10 – 3:10	3:10 – 3:20
Monday	Register / Morning Work	9:00 – 9:20 Whole School Assembly (Intervention/ Readers)	9:20 – 10:20 RWI Phonics	KS1 Break Time	Maths	Writing	KS1 Lunch Time	Mastering Number	PM Lesson 1	PM Lesson 2	Class Story
Tuesday	Register / Morning Work	RWI Phonics	Handwriting		PE	Writing		Mastering Number	PM Lesson 1	PM Lesson 2	Class Story
Wednesday	Register / Morning Work	RWI Phonics	KS1 Assembly (Intervention/ Readers)		Maths	Writing		Mastering Number	PM Lesson 1	PM Lesson 2	Class Story
Thursday	Register / Morning Work	RWI Phonics	KS1 Singing Assembly (Intervention/ Readers)		Maths	Writing		Mastering Number	PE	PM Lesson 2	Class Story
Friday	Register / Morning Work	RWI Phonics	Handwriting		Maths	Writing		Mastering Number	PM Lesson 1	PM Lesson 2	Whole School Celebration Assembly 2:40- 3:10

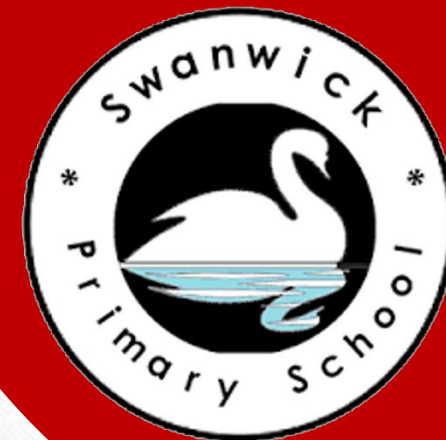

Our Curriculum:

Long Term Planner

	Terms 1 and 2: Victorian time travellers	Terms 3 and 4: Passport to India	Terms 5 and 6: It's Alive!
Focus	History	Geography	Science
English – Key Texts	Pirates of Scurvy Sands Pirates Next Door Treasure Island Oliver Twist <div>     </div>	The Enormous Crocodile The Drum Little Red Riding Hood Hansel and Gretel <div>     </div>	The Tunnel The Hodgehog The Magic Faraway Tree <div>    </div>



Belongings needed:

- No pencil cases- all equipment is supplied
- Book pack with reading books
- No Rucksacks, book bag only
 - Children may bring a rucksack with a change of clothes if they are Swimming or at an afterschool club*
- Water bottle
- Lunchbox (unless dinners)
- No toys/additional items from home



Label Everything!



Lunch and Snacks:

- KS1 Universal Free School Meals
- Sandwiches or Hot Dinners
- Morning Snacks- Bring from home,
Fruit, vegetables, fruit winders
(avoid yoghurts and nuts)
- Fruit provided by school in the afternoon
- [Lunch Menu on the Website](#)



PLEASE REMEMBER
WE ARE A NUT
FREE SCHOOL





Uniform Requirements 2023-2024

Order Book Packs
from school



Water only :)

Can be ordered from Price and Buckland

Price & Buckland
SCHOOLWEAR SINCE 1989



- Trousers or shorts- plain grey or black
- Skirt or pinafore- plain grey or black
- Sweatshirt or cardigan- burgundy (logo optional)
- Polo shirt or shirt- white or burgundy (logo optional)
- Dresses- in warmer weather. Checked or striped red
- Socks or tights- black, white or grey
- Footwear- sensible black shoes or boots

Accessories/Additional Items

Make up, nail- varnish and false nails should not be worn in school.

Children should not wear fake tan or adhesive tattoos.

Hair ties must be sensible and kept to a minimum.

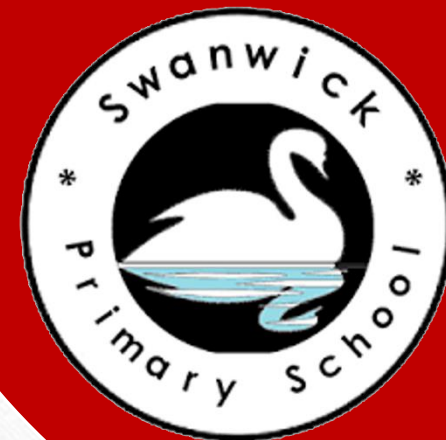



PE Kit Requirements 2023-2024



PE Kit



- Shorts or jogging bottoms- plain grey, black or navy
- T-shirt- plain white or black (logo optional)
- Hoodie/fleece- plain black or grey
- Sensible trainers- black or white
- Children wearing earrings will be asked to cover these up with tape
- All jewelry must be removed before PE and Swimming





Partnership- working together

- Home school agreement- shared on our school website
- Attendance Policy- shared on our school website



Reading:

- Book types
- Routine
- Diaries
- Phonics scheme
- Class library



KS1

White Rose
MATHS

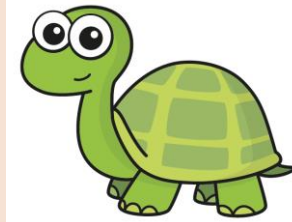

Mastering Number



Key Stage 1 and 2 symbols

The following symbols are used to indicate



concrete resources might be useful to help answer the question



a bar model might be useful to help answer the question



drawing a picture might help children to answer the question



children talk about and compare their answers and reasoning



a question that should really make children think. The question may be structured differently or require a different approach from others and/or tease out common misconceptions.





Homework:

- 5 home reads per week
- Spellings to practice at home

New Homework policy to be released soon



Planned Visits and Events:

- School trip information will be communicated through the Swanwick Story
- Key dates- sent out at start of the year and updated termly
- Wow days over the year – Victorian day, India day
- Wildlife visit in the summer term.
- Y2 Christmas Play

Assessments:

- Phonics screening check – summer term



My New Classroom

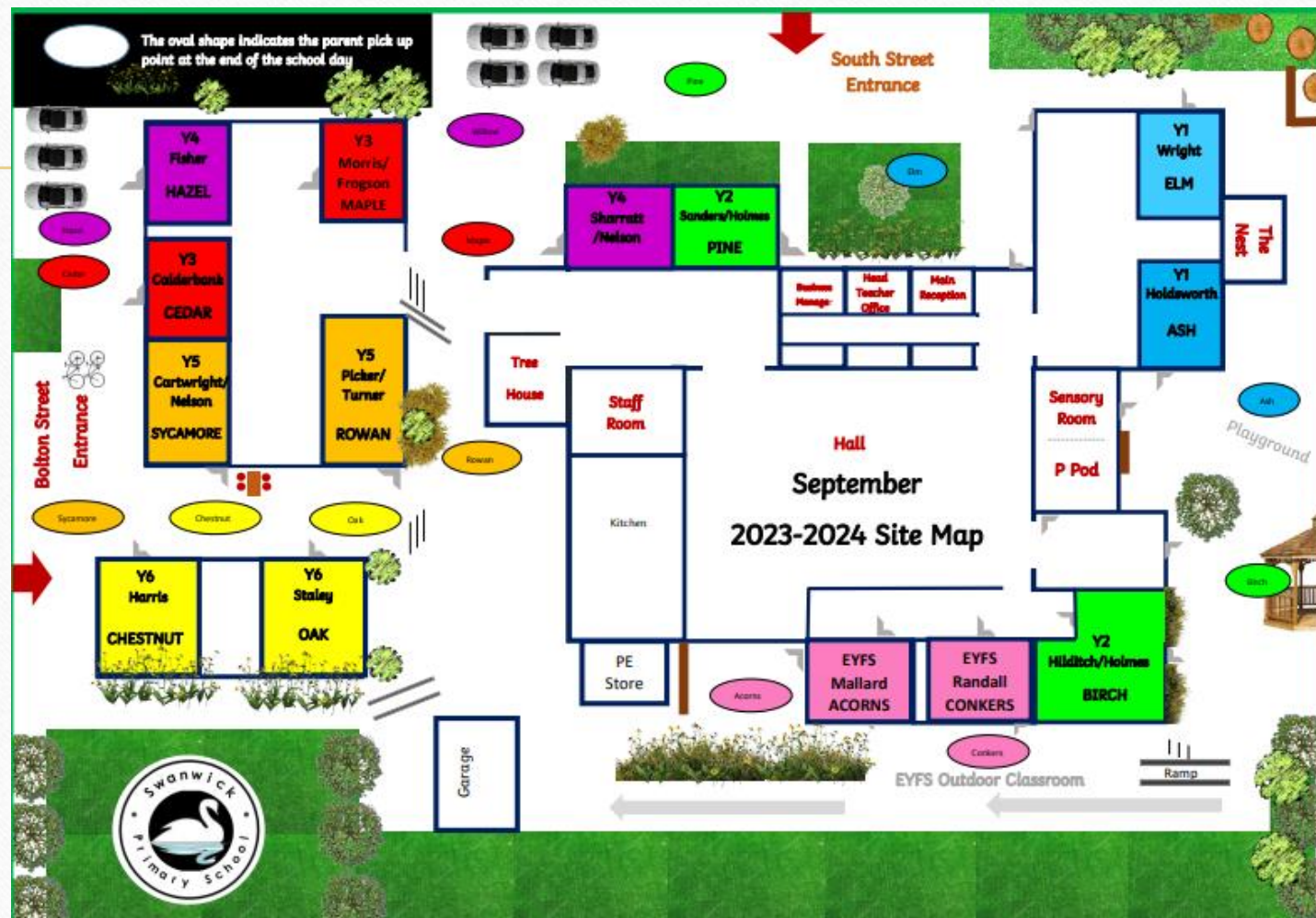



School Rules

Rewards and Consequences:





Websites:

- [Topmarks: teaching resources, interactive resources, worksheets, homework, exam and revision help](#)
- [Hit the Button - Quick fire maths practise for 6-11 year olds \(topmarks.co.uk\)](#)

Thankyou!



Thank you for attending this meeting. I am really looking forward to working with you and your children over the coming school year!

If you want to discuss anything further, please do not hesitate to contact me. My email address is

gemma.hilditch@swanwick.derbyshire.sch.uk

katie.hicklin@swanwick.derbyshire.sch.uk

helen.holmes@swanwick.derbyshire.sch.uk

Concerns around SEN/additional needs- melynda.walton@swanwick.derbyshire.sch.uk

General enquiries: info@swanwick.derbyshire.sch.uk

Pastoral: ppod@swanwick.derbyshire.sch.uk